

**Appendix A**

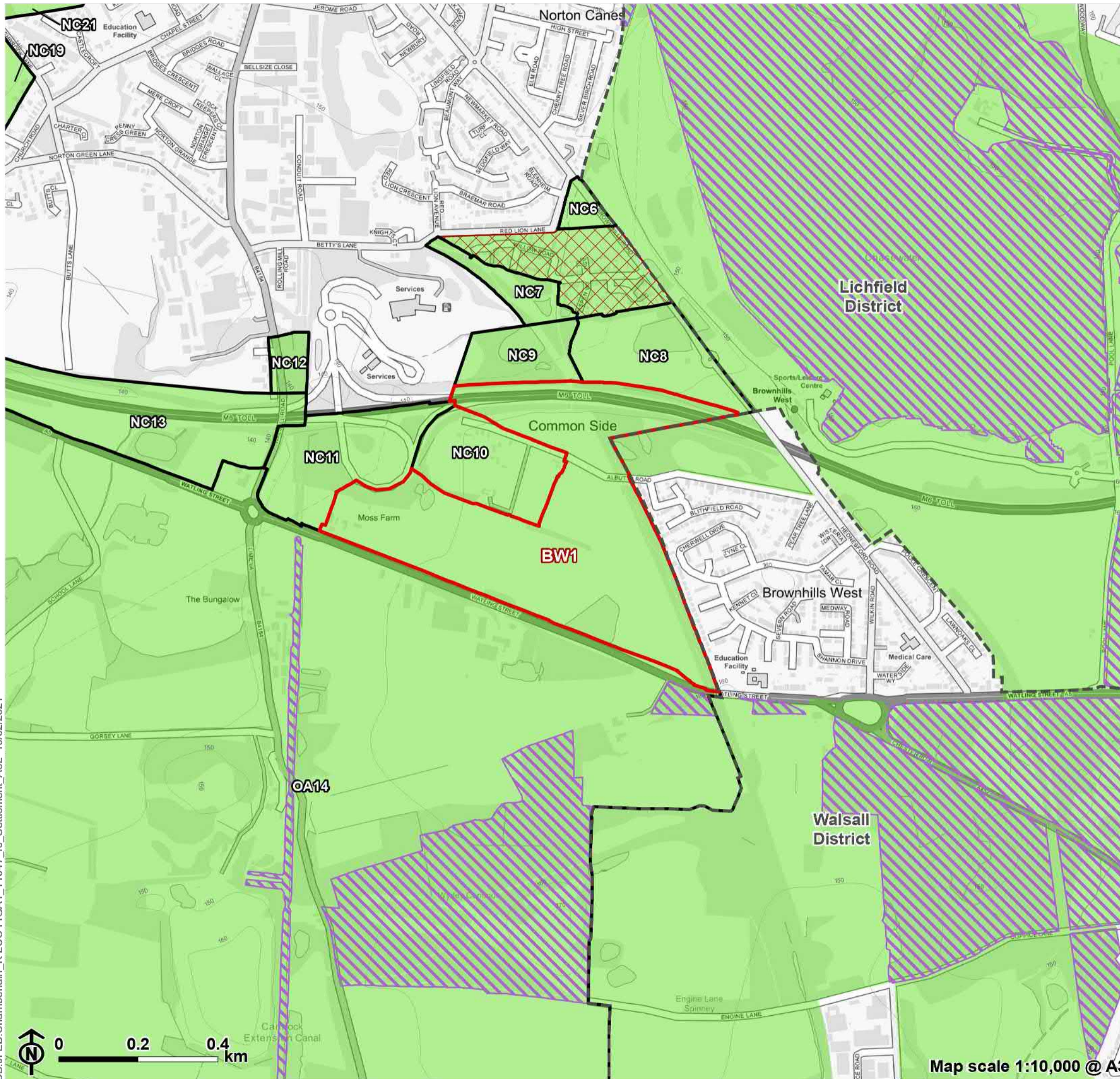
**Settlement parcel and  
harm assessment  
maps**

**Part 1: Settlement  
Parcel Maps**





**Figure A1.1**  
**Brownhills West**



- Local Authority boundary
- Green Belt
- Red outline Brownhills West parcel
- Black outline Neighbouring parcel
- Diagonal hatching No openness
- Purple diagonal hatching Absolute constraint(s)

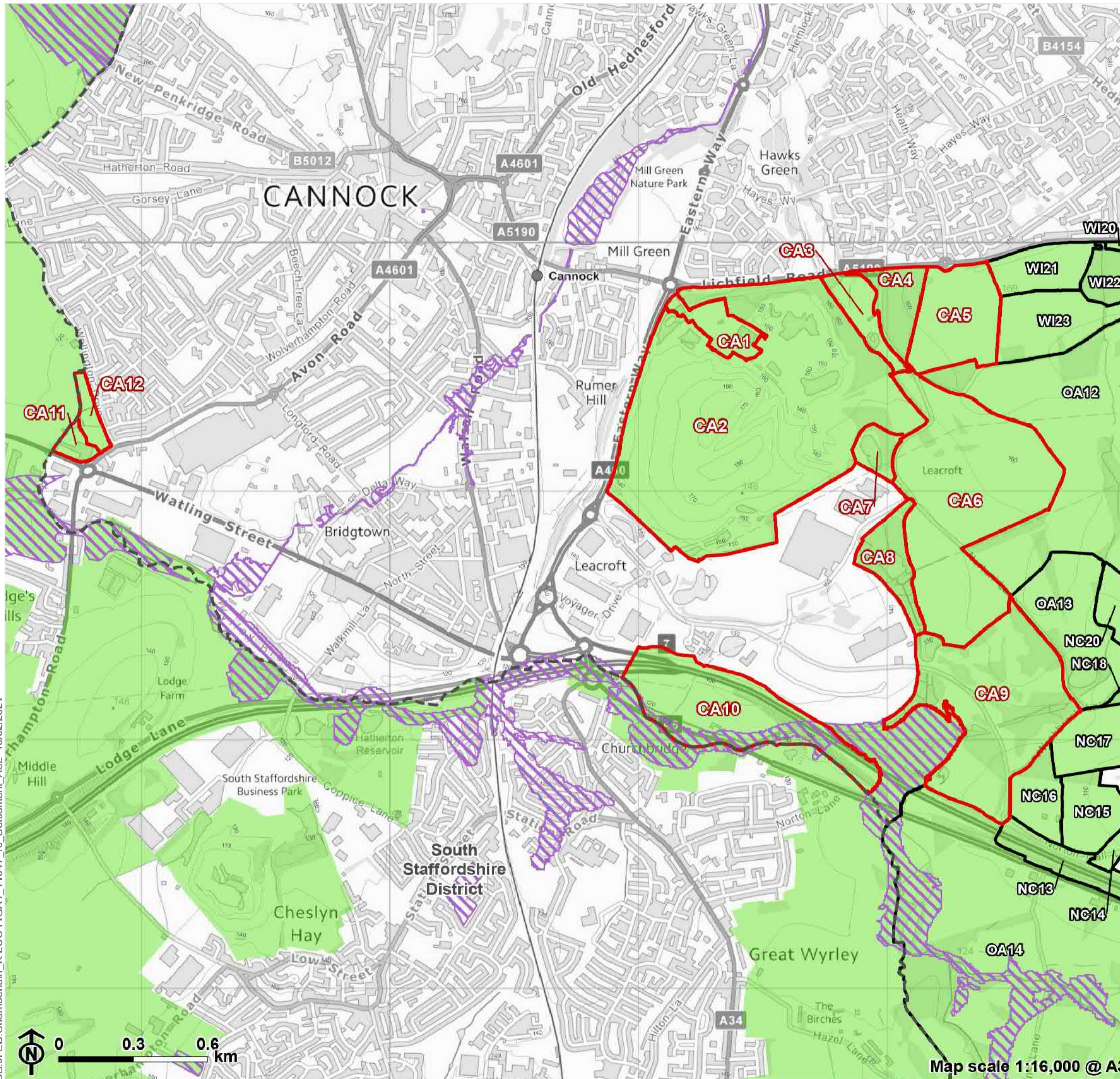
CB:JIEB:Chamberlain\_K LUC FIGA1\_11047\_r0\_Settlement\_A3L 19/02/2021



Map scale 1:10,000 @ A3



**Figure A1.2**  
**Cannock and Churchbridge**



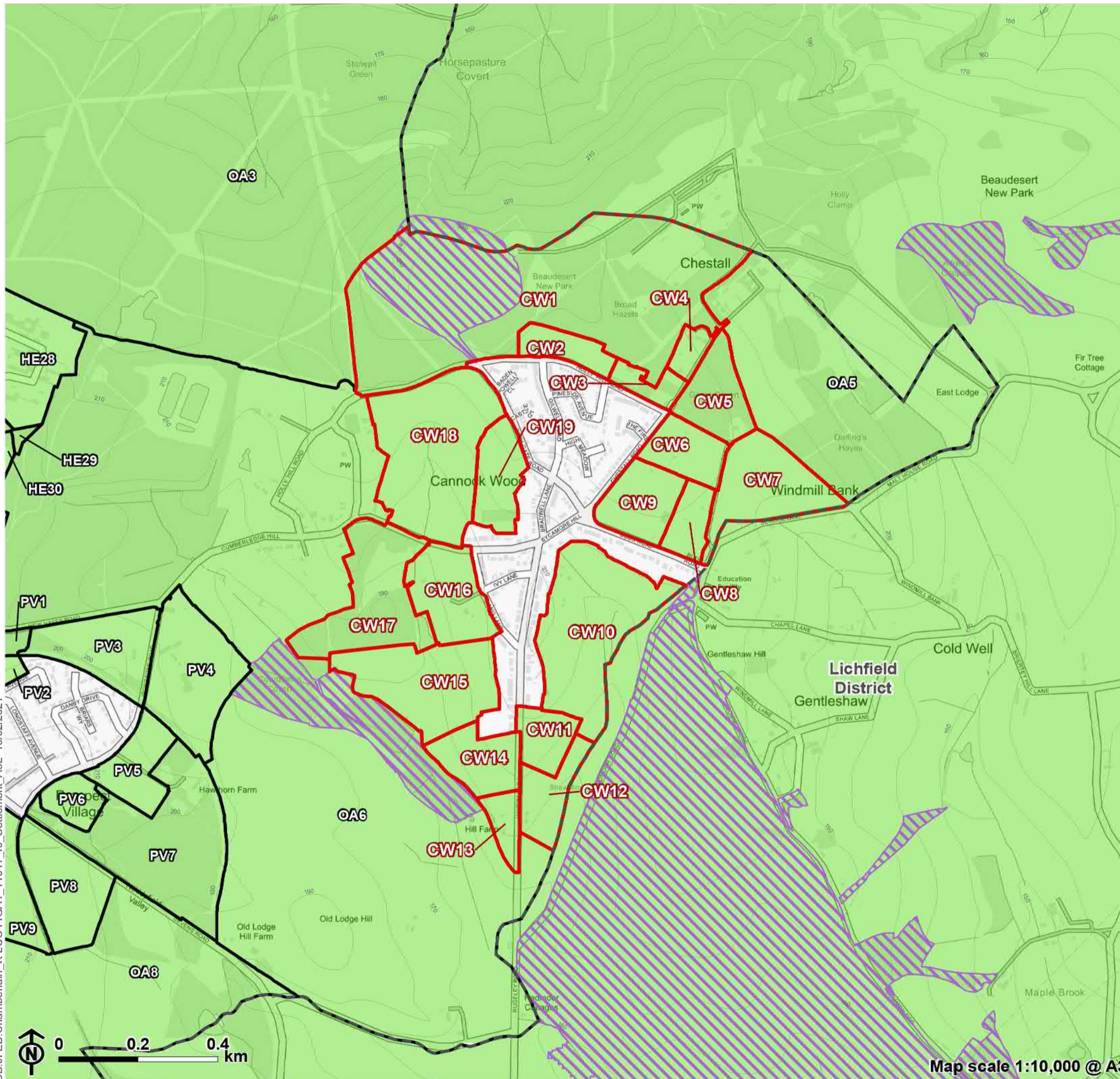
- Local Authority boundary
- Green Belt
- ▭ Cannock and Churchbridge parcel
- ▭ Neighbouring parcel
- ▨ Absolute constraint(s)

CB:JIEB:Chamberlain\_K LUC FIGA1\_11047\_r0\_Settlement\_A3L 19/02/2021



**Figure A1.3**  
**Cannock Wood**

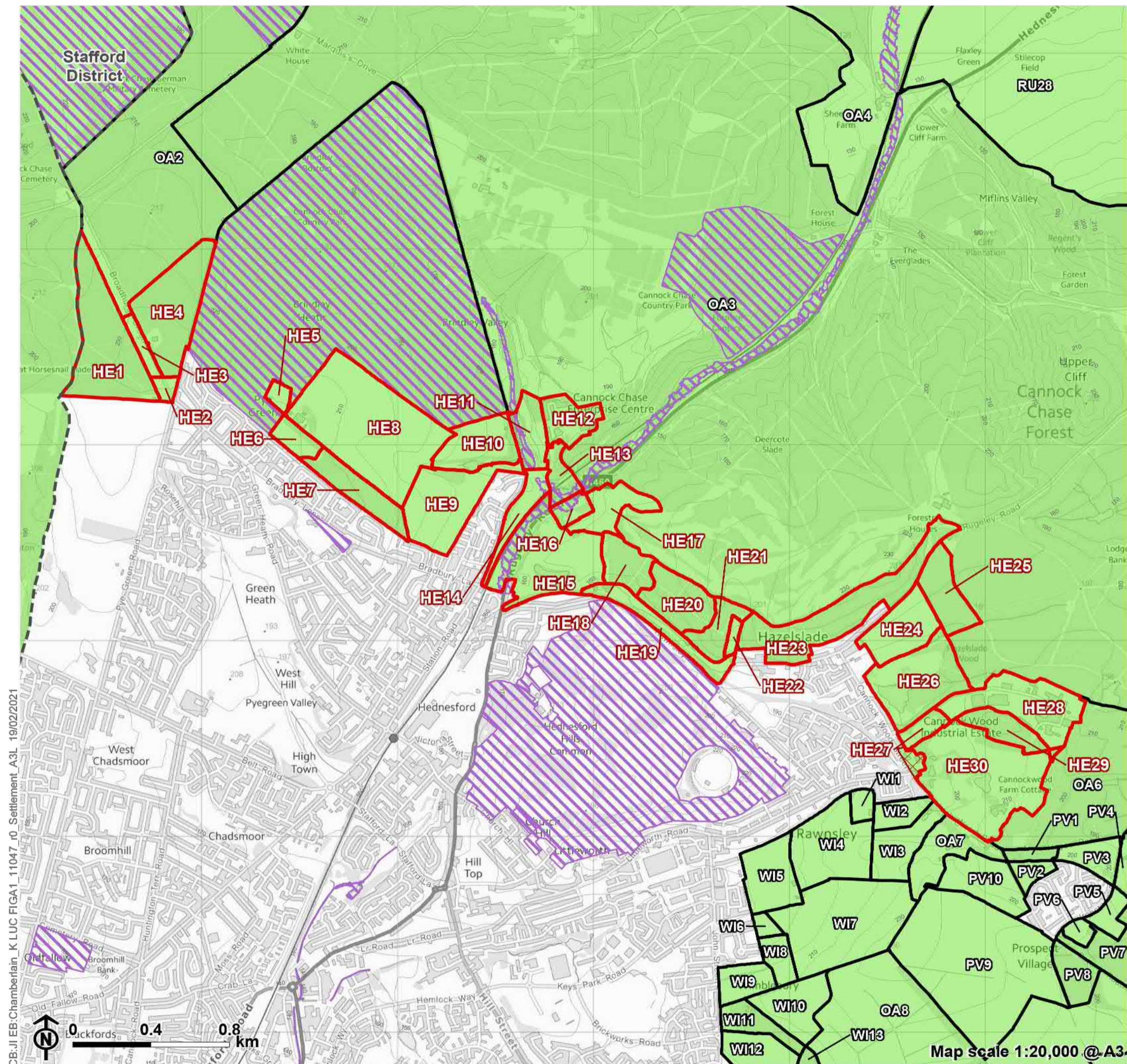
- Local Authority boundary
- Green Belt
- ▭ Cannock Wood parcel
- ▭ Neighbouring parcel
- ▨ Absolute constraint(s)



CB:JI EB:Chamberlain\_K LUC FIGA1\_11047\_r0\_Settlement\_A3L 19/02/2021



**Figure A1.4**  
**Hednesford**

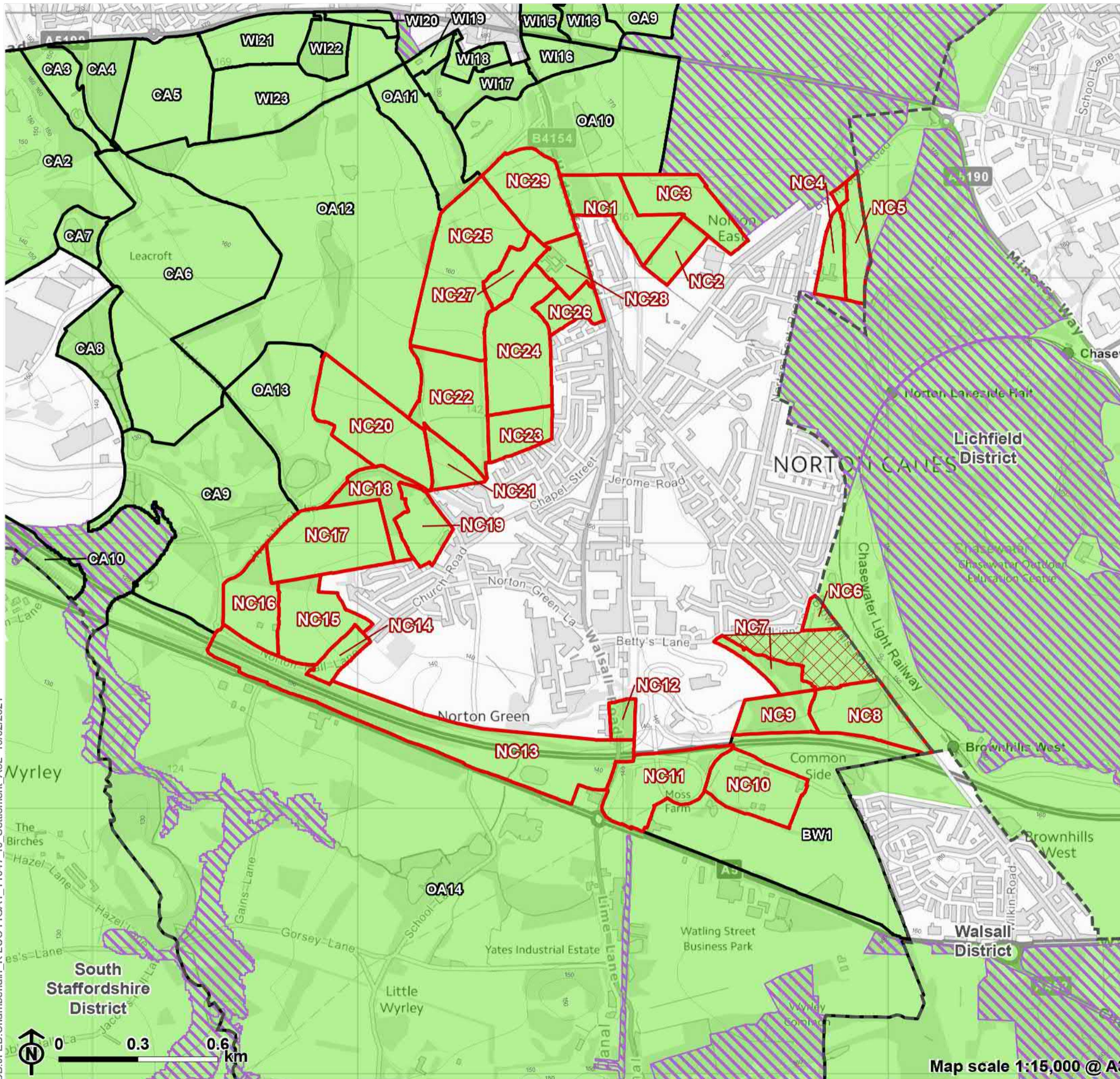


- Local Authority boundary
- Green Belt
- Red outline Hednesford parcel
- Black outline Neighbouring parcel
- White with red cross-hatch No openness
- Purple diagonal hatching Absolute constraint(s)

CB:JEB:Chamberlain\_K LUC FIGA1\_11047\_r0 Settlement\_A3L 19/02/2021



**Figure A1.5**  
**Norton Canes**



- Local Authority boundary
- Green Belt
- ▭ Norton Canes parcel
- ▭ Neighbouring parcel
- ▨ No openness
- ▨ Absolute constraint(s)

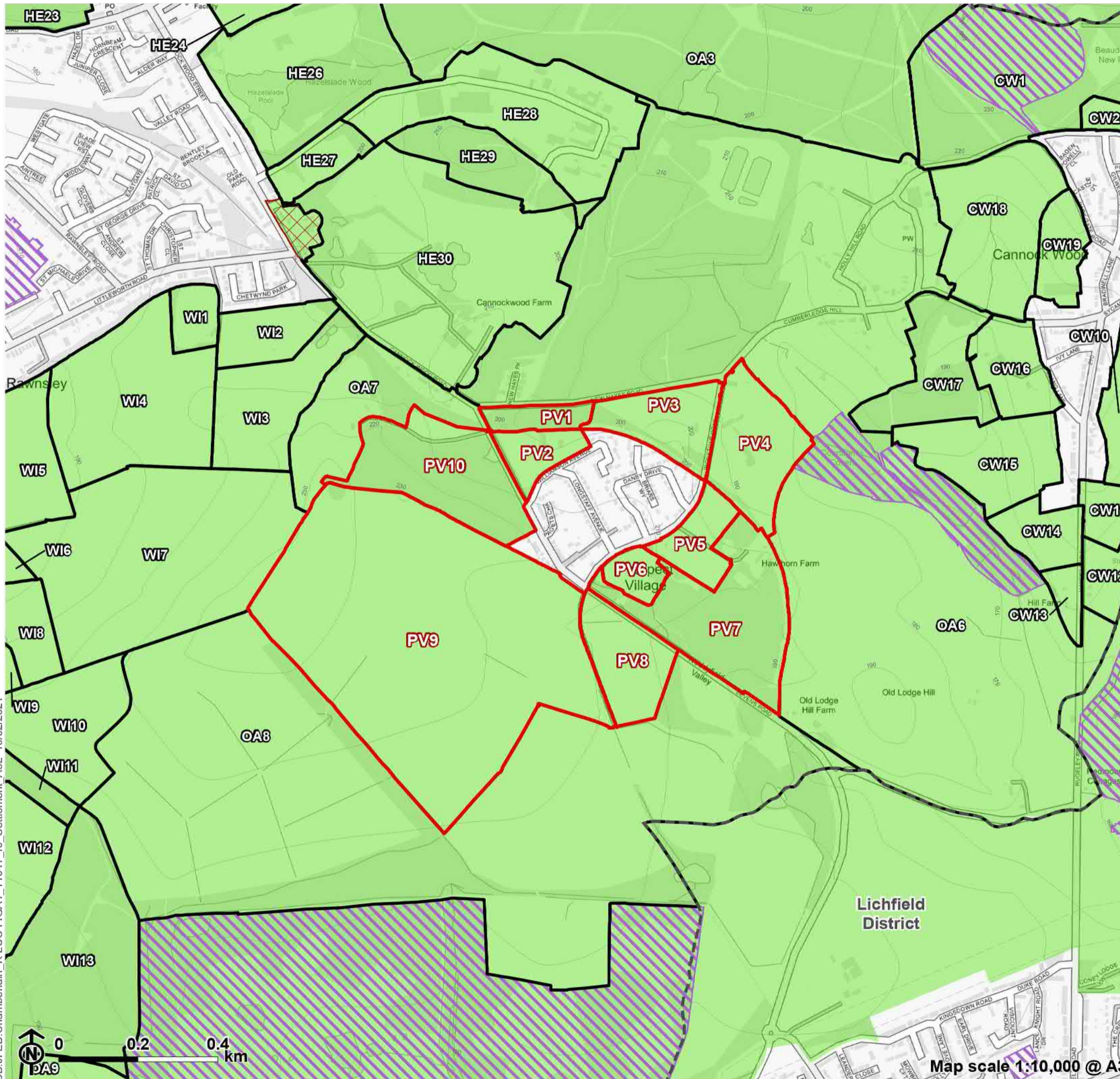
CB:JIEB:Chamberlain\_K LUC FIGA1\_11047\_r0 Settlement\_A3L 19/02/2021



Map scale 1:15,000 @ A3



**Figure A1.6**  
**Prospect Village**

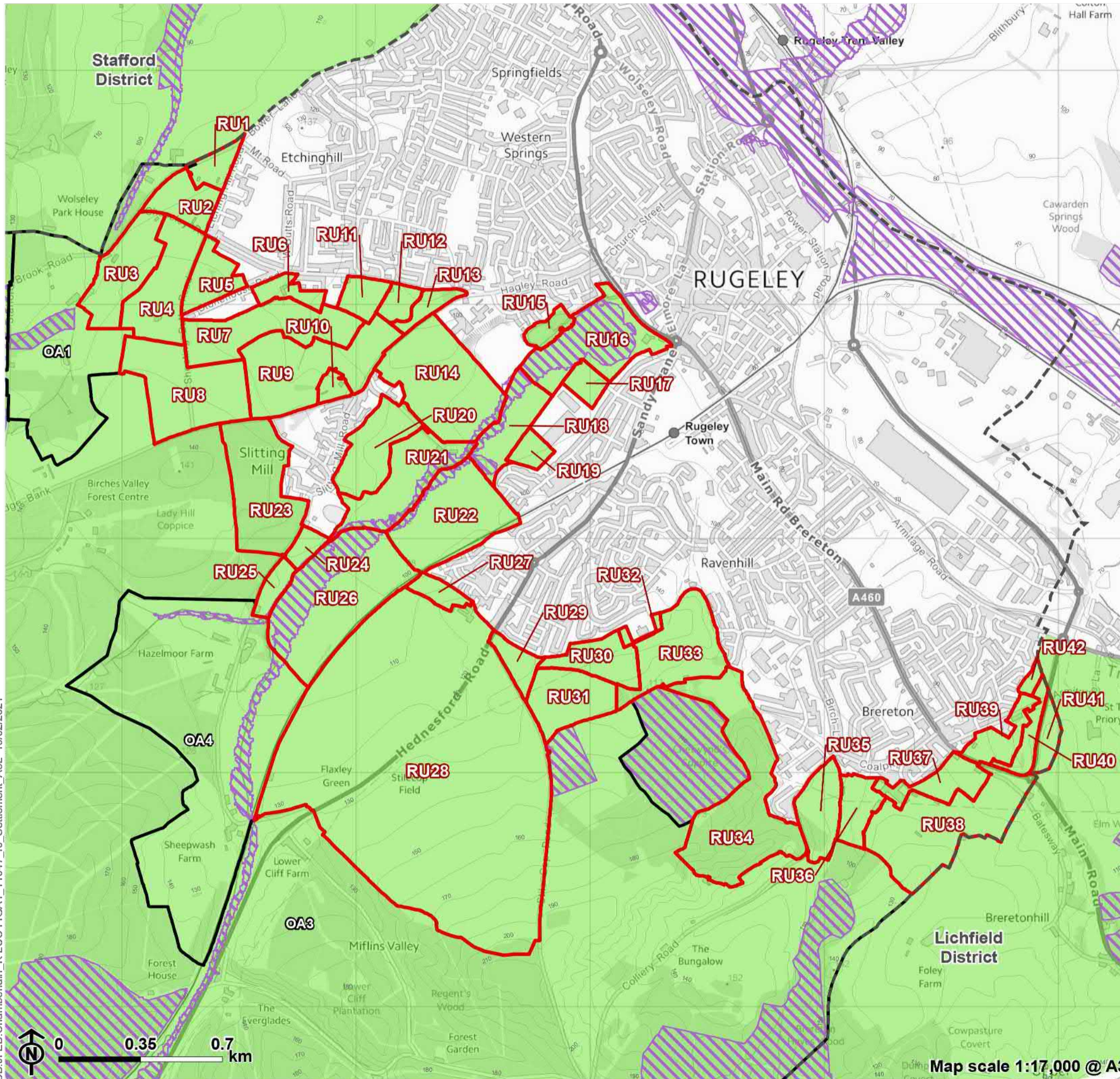


- Local Authority boundary
- Green Belt
- Prospect Village parcel
- Neighbouring parcel
- No openness
- Absolute constraint(s)

CB:JIEB:Chamberlain\_K LUC FIGA1\_11047\_r0\_Settlement\_A3L\_19/02/2021



**Figure A1.7**  
**Rugeley**



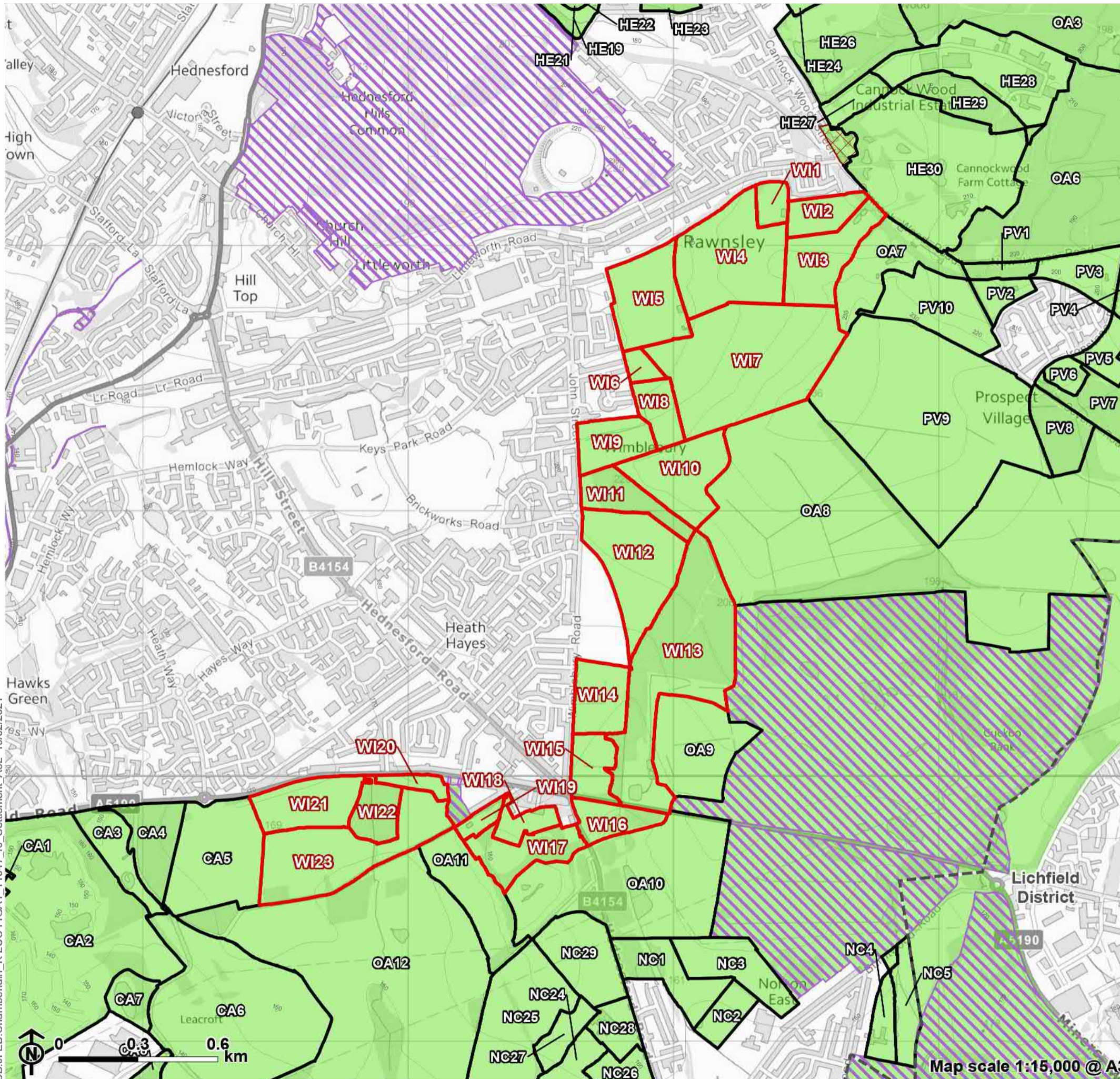
CB:JIEB:Chamberlain\_K LUC FIGA1\_11047\_r0\_Settlement\_A3L 19/02/2021





**Figure A1.8**  
**Wimblebury and Heath Hayes**

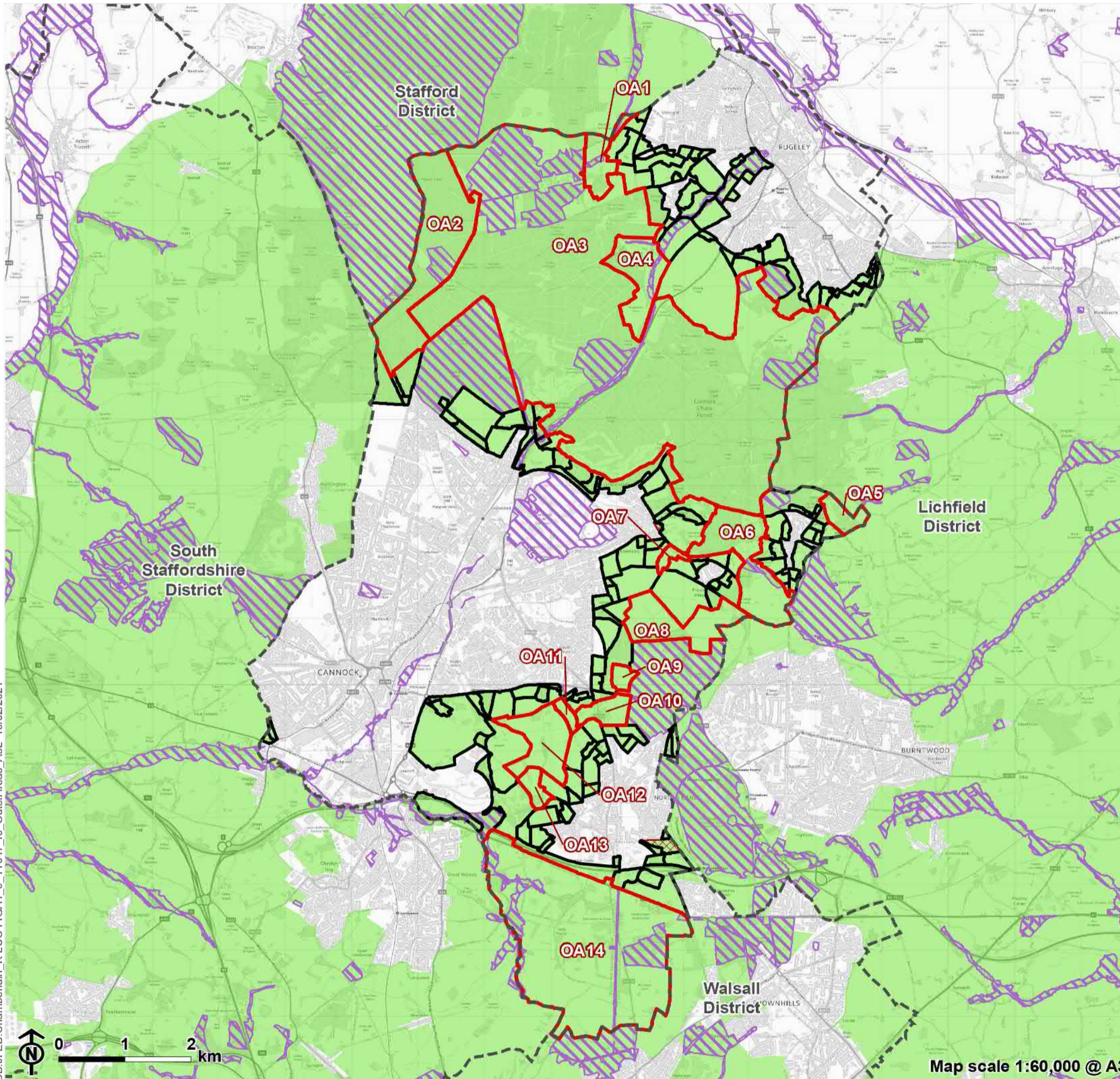
- Local Authority boundary
- Green Belt
- Wimblebury and Heath Hayes parcel
- Neighbouring parcel
- No openness
- Absolute constraint(s)



CB:JIEB:Chamberlain\_K LUC FIGA1\_11047\_r0\_Settlement\_A3L 19/02/2021



**Figure A1.9**  
**Outer areas**



- Local Authority boundary
- Green Belt
- Outer area parcel
- Neighbouring parcel
- No openness
- Absolute constraint(s)

CB:JIEB:Chamberlain\_K LUC FIGA1\_9\_11047\_r0 OuterAreas\_A3L 19/02/2021



**Appendix A**

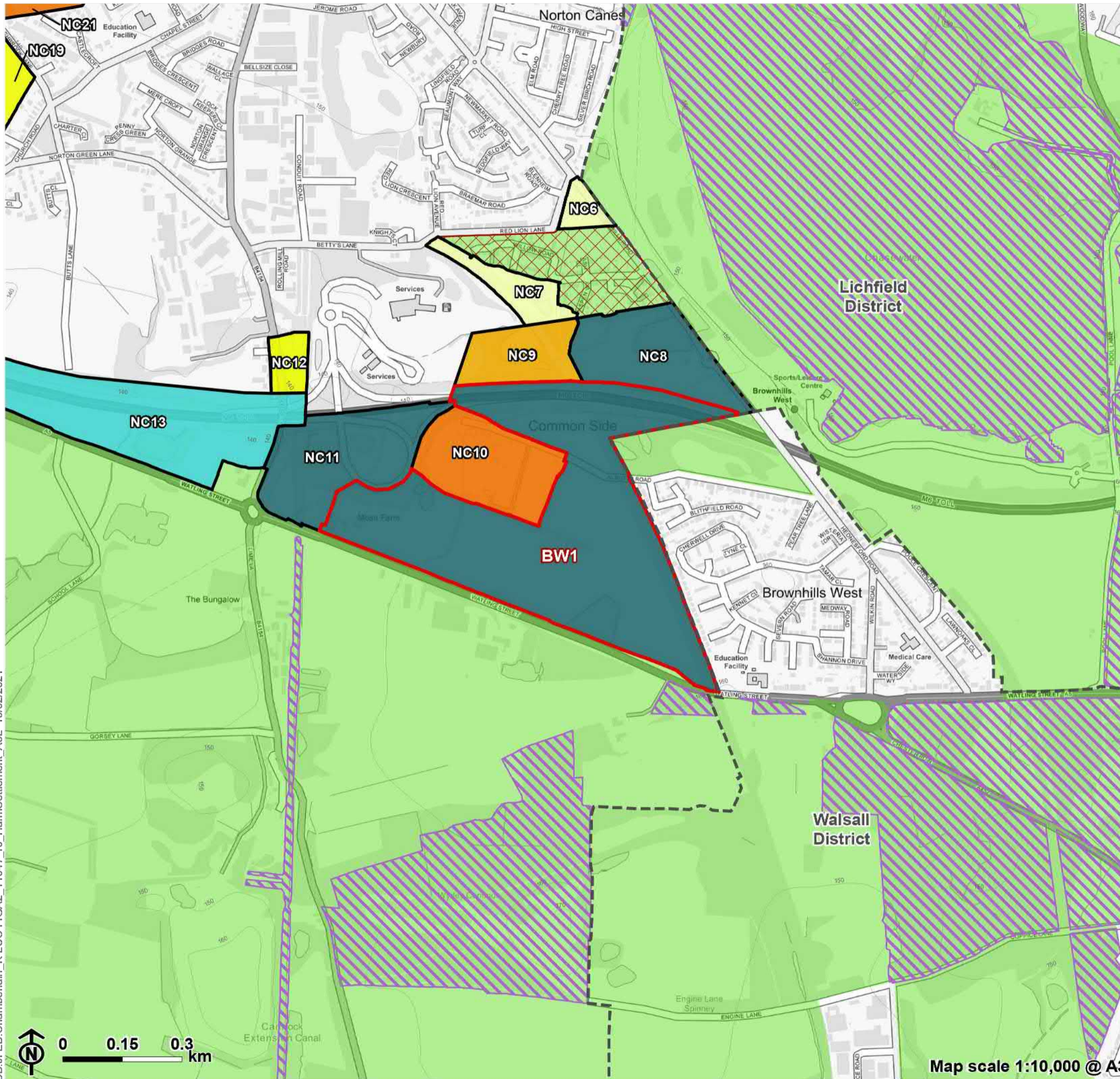
**Settlement parcel and  
harm assessment  
maps**

**Part 2: Settlement  
Harm Assessment  
Maps**



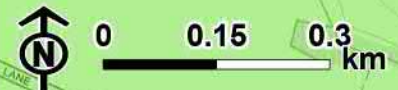


**Figure A2.1**  
**Brownhills West**



- Local Authority boundary
  - Green Belt
  - Red outline Brownhills West parcel
  - Black outline Neighbouring parcel
  - White with cross-hatch No openness
  - Purple hatched Absolute constraint(s)
- Harm rating**
- Dark blue Very High
  - Medium blue High
  - Light blue Moderate-High
  - Orange Moderate
  - Yellow Low-Moderate
  - Light yellow Low
  - White No/Very Low

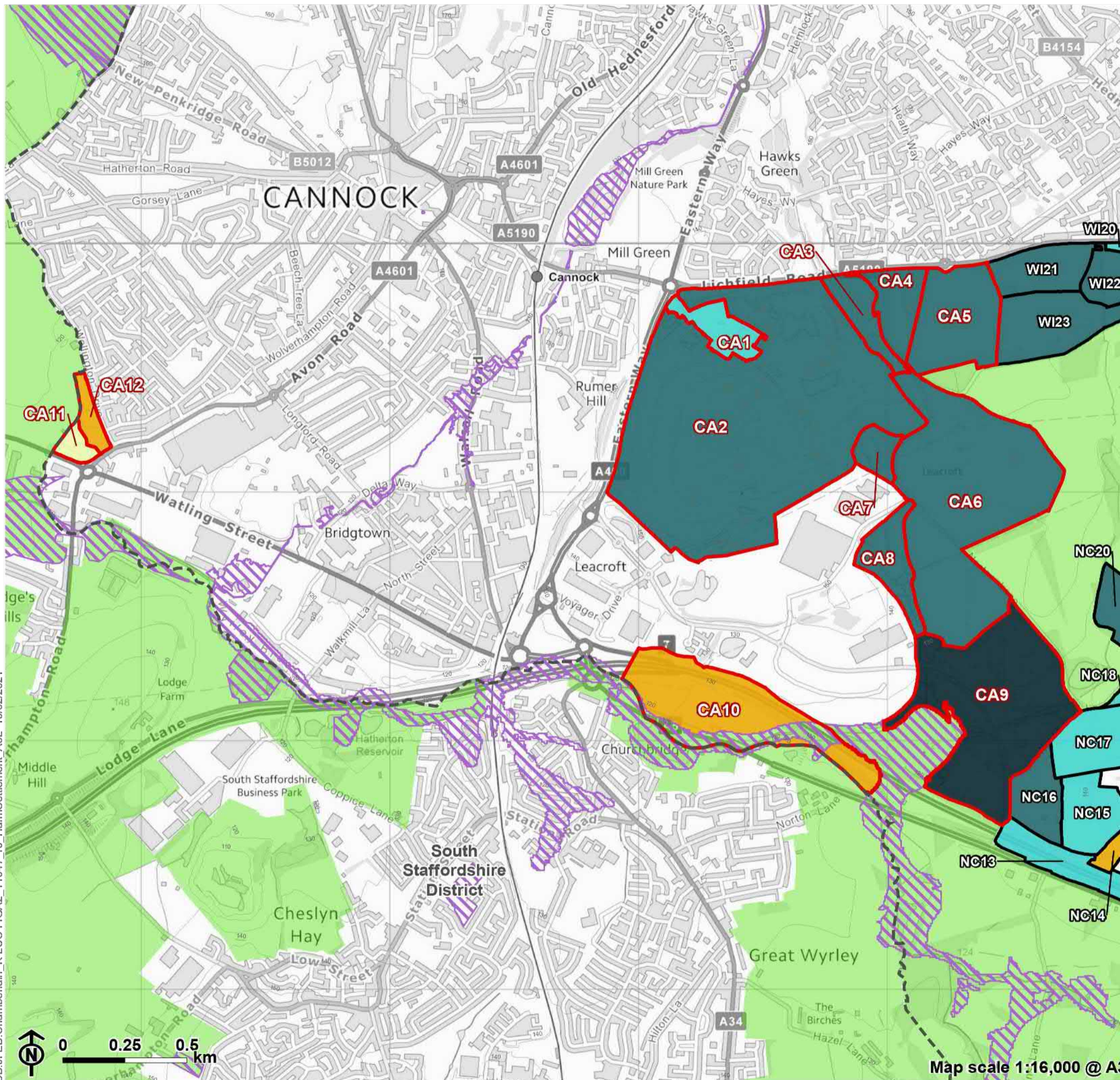
CB:JIEB:Chamberlain\_K LUC FIGA2\_11047\_r0\_HarmSettlement\_A3L 19/02/2021



Map scale 1:10,000 @ A3



**Figure A2.2**  
**Cannock and Churchbridge**



- Local Authority boundary
- Green Belt
- ▭ Cannock and Churchbridge parcel
- ▭ Neighbouring parcel
- ▨ Absolute constraint(s)
- Harm rating**
- Very High
- High
- Moderate-High
- Moderate
- Low-Moderate
- Low
- No/Very Low

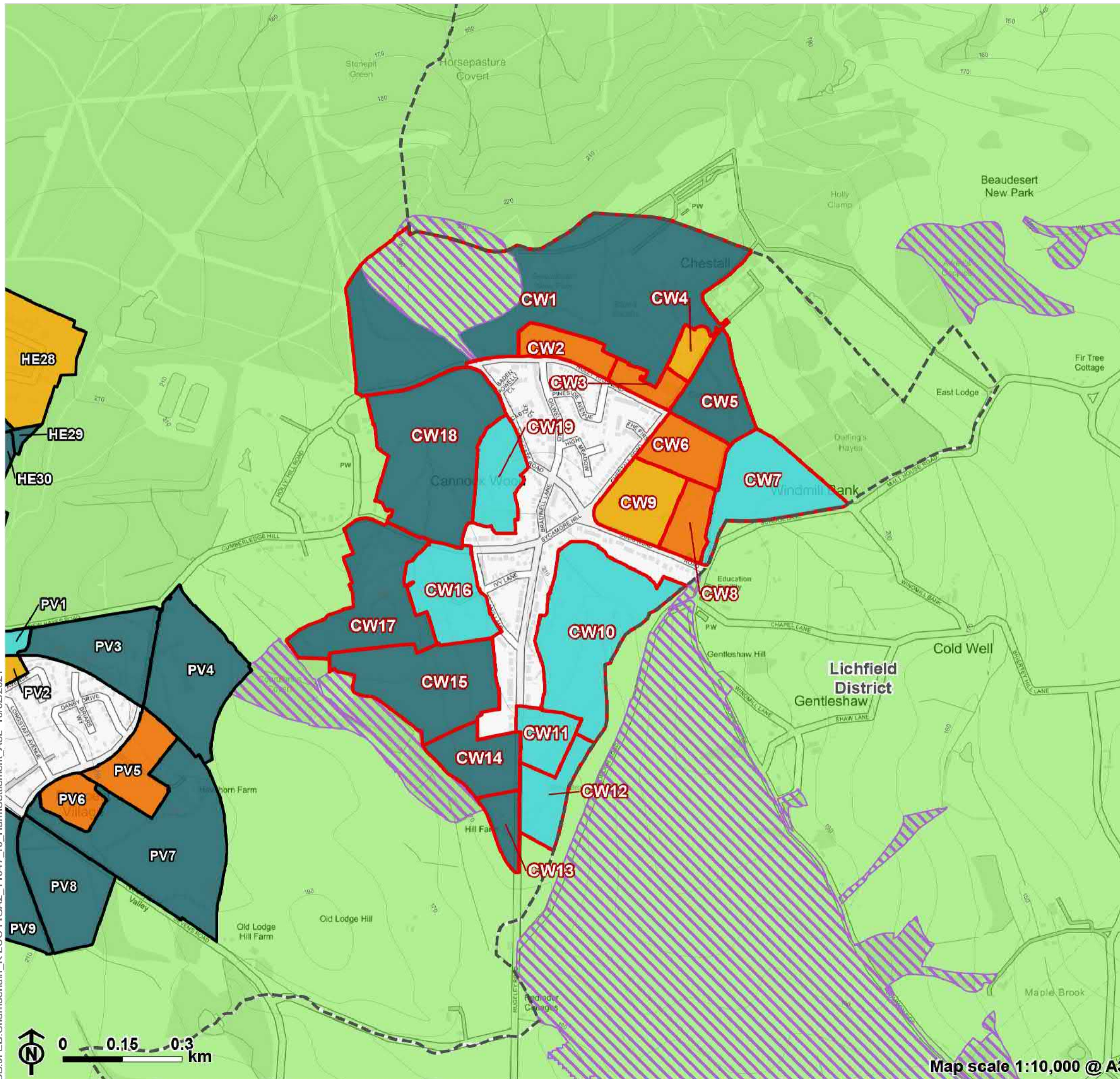
CB:JIEB:Chamberlain\_K LUC FIGA2\_11047\_r0\_HamSettlement\_A3L 19/02/2021



Map scale 1:16,000 @ A3



**Figure A2.3**  
**Cannock Wood**



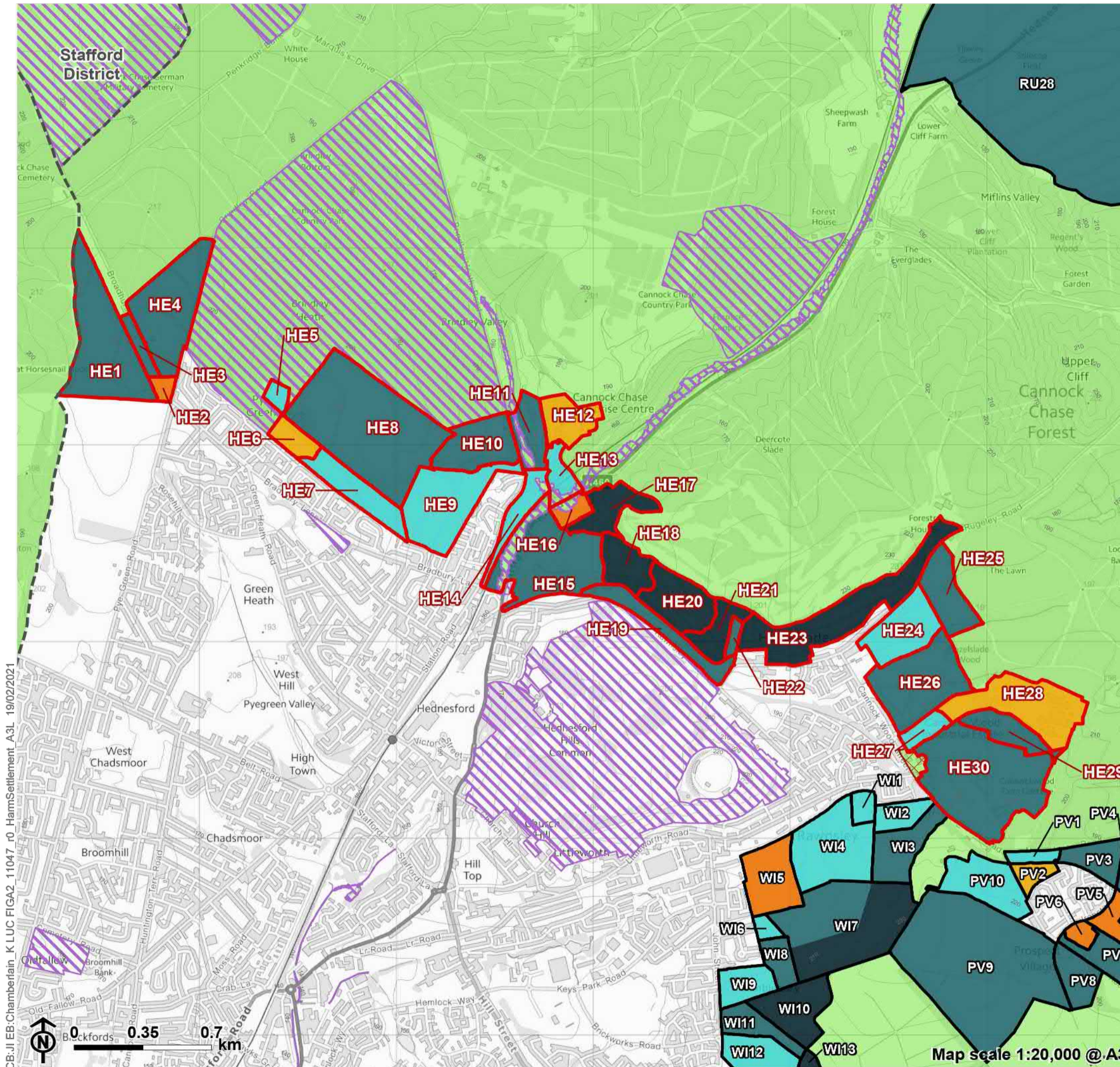
- Local Authority boundary
  - Green Belt
  - ▭ Cannock Wood parcel
  - ▭ Neighbouring parcel
  - ▨ Absolute constraint(s)
- Harm rating**
- Very High
  - High
  - Moderate-High
  - Moderate
  - Low-Moderate
  - Low
  - No/Very Low

CB:JI EB:Chamberlain\_K LUC FIGA2\_11047\_r0\_HarmSettlement\_A3L 19/02/2021

Map scale 1:10,000 @ A3



**Figure A2.4**  
**Hednesford**

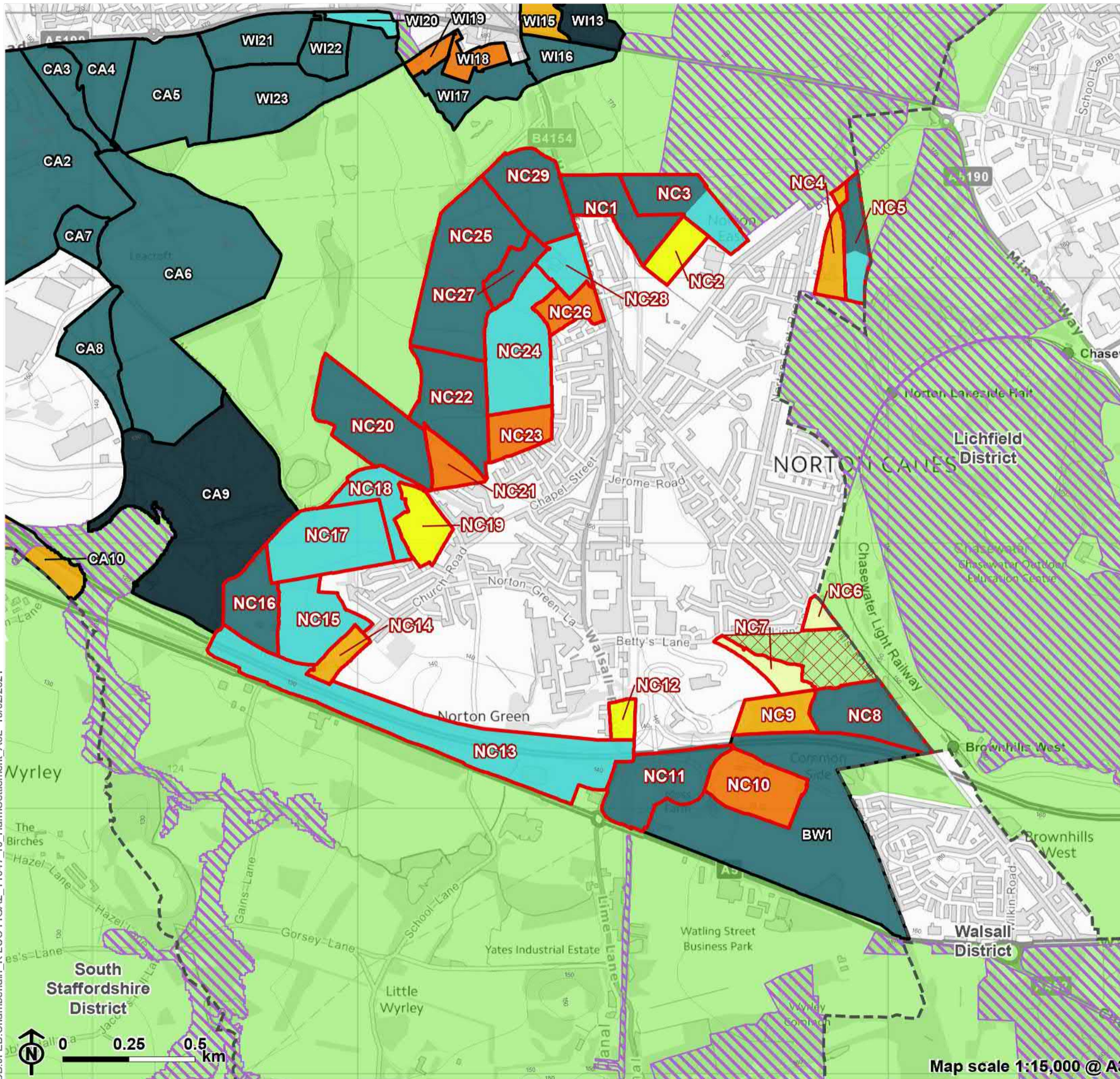


- Local Authority boundary
  - Green Belt
  - Red outline Hednesford parcel
  - Black outline Neighbouring parcel
  - White with red border No openness
  - Purple hatched Absolute constraint(s)
- Harm rating**
- Dark blue Very High
  - Blue High
  - Light blue Moderate-High
  - Orange Moderate
  - Light orange Low-Moderate
  - Yellow Low
  - Light yellow No/Very Low

CB:JIEB:Chamberlain\_K LUC FIGA2\_11047\_r0\_HarmSettlement\_A3L 19/02/2021



**Figure A2.5**  
**Norton Canes**



- Local Authority boundary
- Green Belt
- Norton Canes parcel
- Neighbouring parcel
- No openness
- Absolute constraint(s)
- Harm rating**
- Very High
- High
- Moderate-High
- Moderate
- Low-Moderate
- Low
- No/Very Low

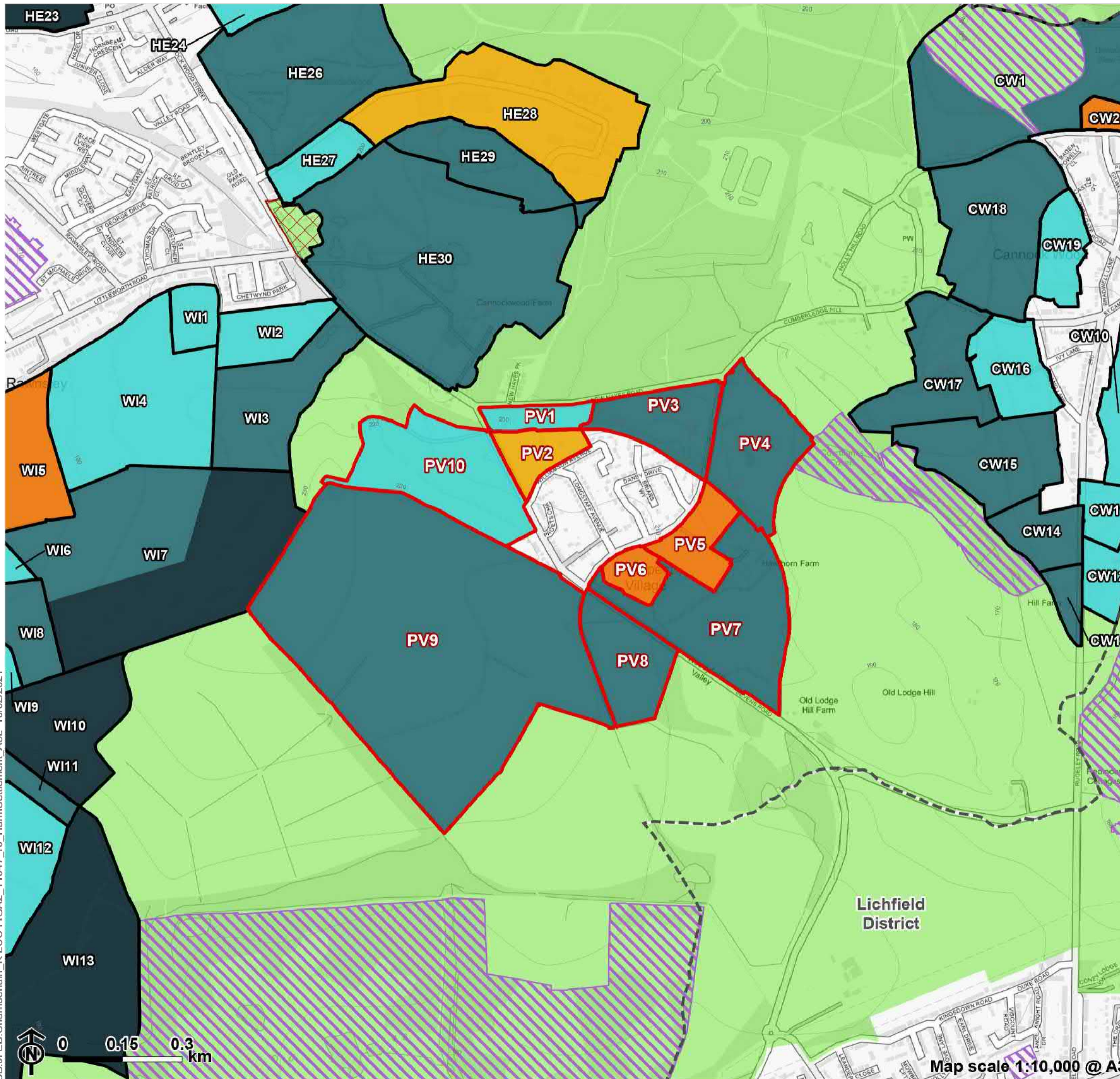
CB:JIEB:Chamberlain\_K LUC FIGA2\_11047\_r0\_HarmSettlement\_A3L 19/02/2021



Map scale 1:15,000 @ A3



**Figure A2.6**  
**Prospect Village**



- Local Authority boundary
  - Green Belt
  - Prospect Village parcel
  - Neighbouring parcel
  - No openness
  - Absolute constraint(s)
- Harm rating**
- Very High
  - High
  - Moderate-High
  - Moderate
  - Low-Moderate
  - Low
  - No/Very Low

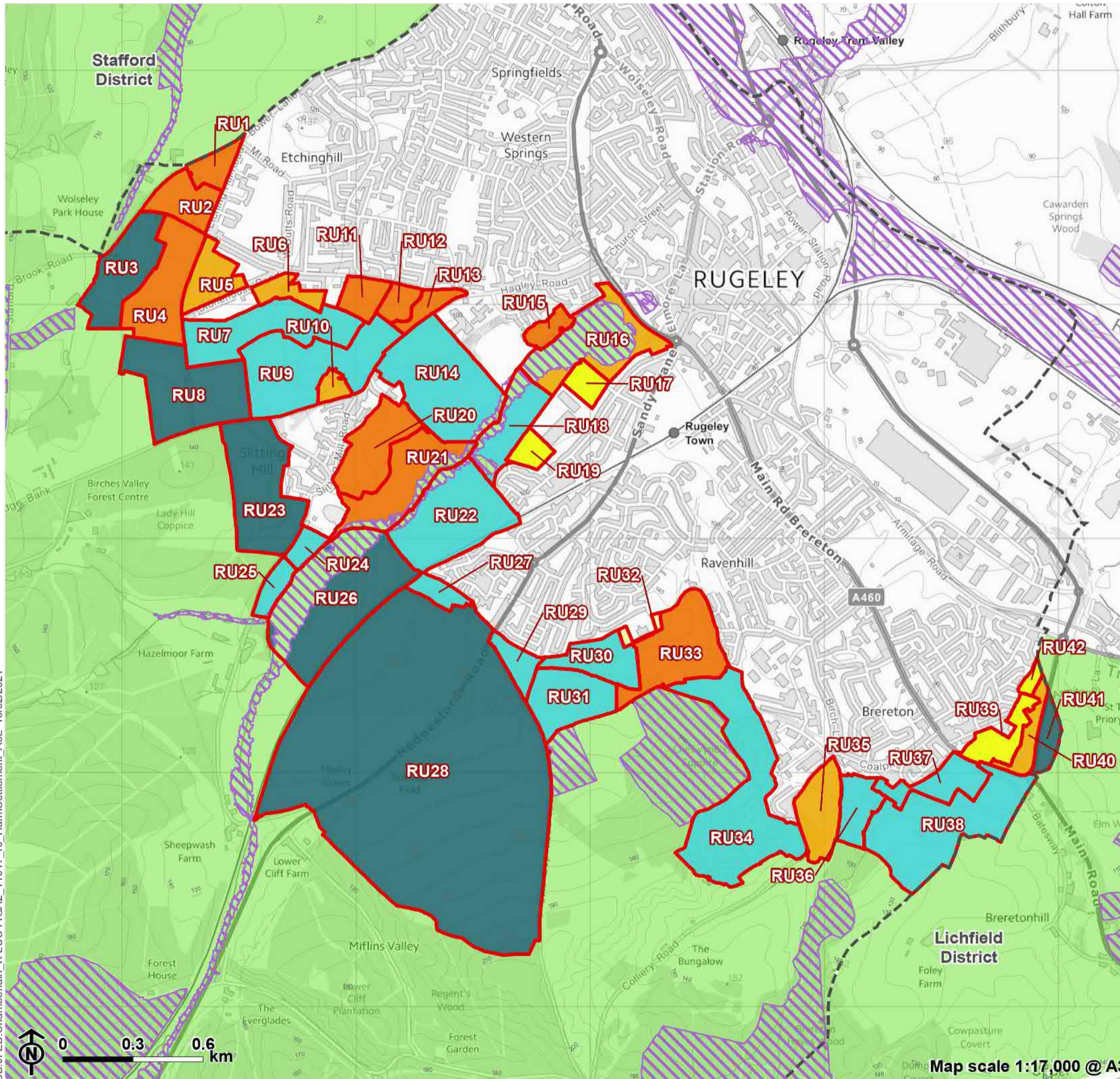
CB:JI EB:Chamberlain\_K LUC FIGA2\_11047\_r0\_HarmSettlement\_A3L\_19/02/2021

0 0.15 0.3 km

Map scale 1:10,000 @ A3



**Figure A2.7**  
**Rugeley**



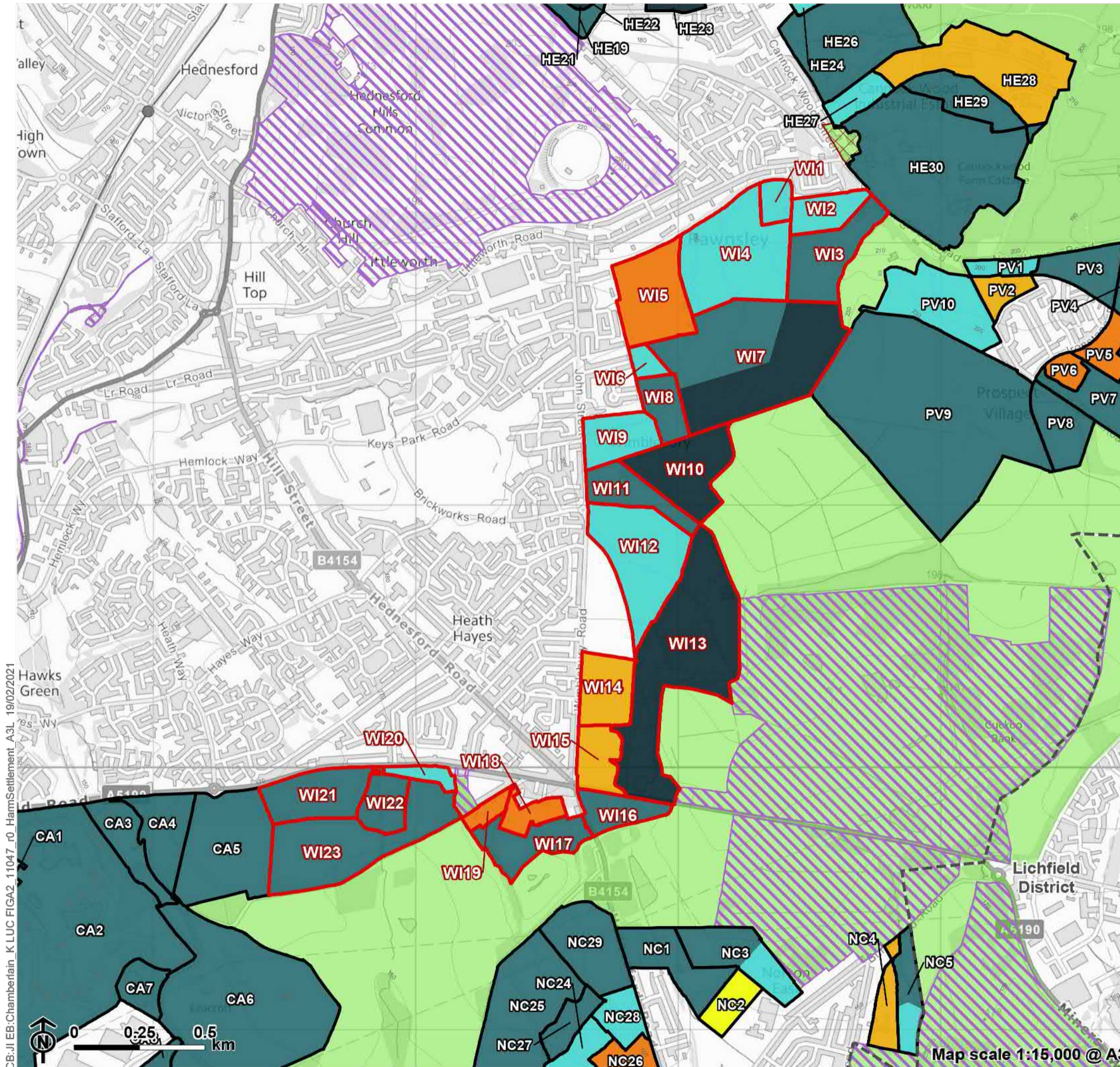
- Local Authority boundary
- Green Belt
- ▭ Rugeley parcel
- ▭ Neighbouring parcel
- ▨ Absolute constraint(s)
- Harm rating**
- Very High
- High
- Moderate-High
- Moderate
- Low-Moderate
- Low
- No/Very Low

CB:JIEB:Chamberlain\_K LUC FIGA2\_11047\_r0\_HarmSettlement\_A3L 19/02/2021





**Figure A2.8**  
**Wimblebury and Heath Hayes**



- Local Authority boundary
  - Green Belt
  - Wimblebury and Heath Hayes parcel
  - Neighbouring parcel
  - No openness
  - Absolute constraint(s)
- Harm rating**
- Very High
  - High
  - Moderate-High
  - Moderate
  - Low-Moderate
  - Low
  - No/Very Low

CB:JI EB:Chamberlain\_K LUC FIGA2\_11047\_r0\_HarmSettlement\_A3L\_19/02/2021