

## Purpose 2 – Parcels' relative contribution to preventing neighbouring towns merging into one another

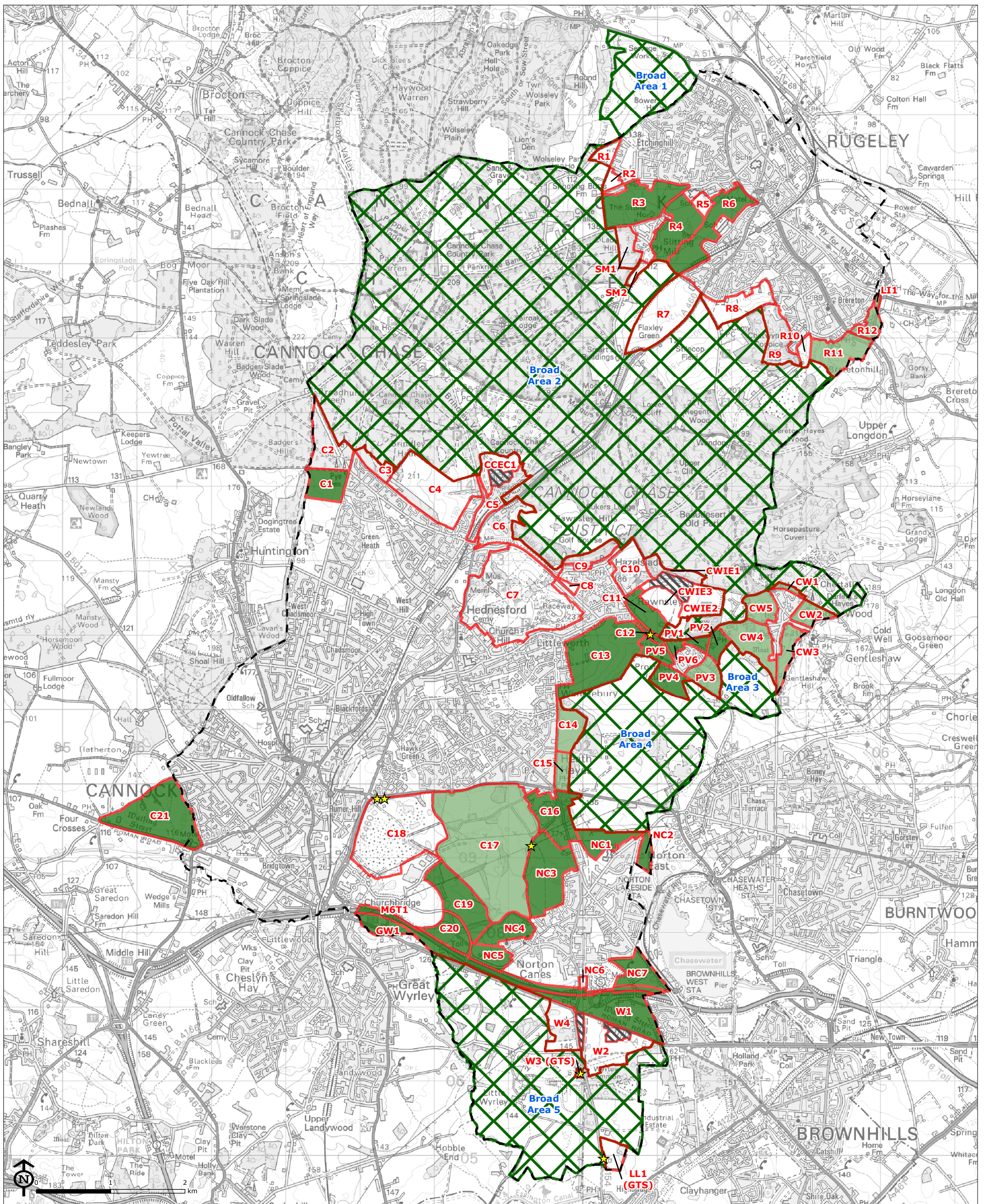



**Cannock Chase District Boundary**

★ Gypsy and Traveller Sites (6)

▨ Employment Sites (4)

**Green Belt Parcel Performance**

4

3

2

1

0

**Broad Area Performance**

High

Low

Cannock Chase Green Belt Study

Parcel Performance Against Green Belt Purpose 2 - To Prevent Neighbouring Towns Merging into One Another

Source: Cannock Chase District Council, Ordnance Survey



Map Scale @ A3: 1:50,000