



Application No: CH/20/133

Location: 500B, Littleworth Road, Cannock, WS12 1JB

Proposal: Garage conversion, single storey front extension and two storey side extension



Plans and Elevations

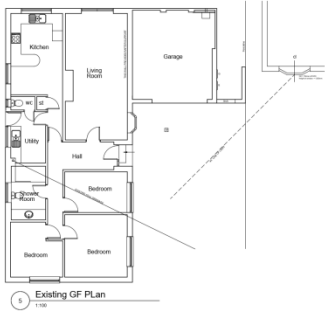

Existing GF Plan
1:100



Existing East Elevation
1:100

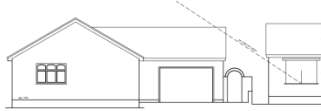

Existing South Elevation
1:100



Existing North Elevation
1:100



Existing West Elevation
1:100



Location Plan
1:100



Proposed East Elevation
1:100



Proposed South Elevation
1:100



Proposed North Elevation
As shown

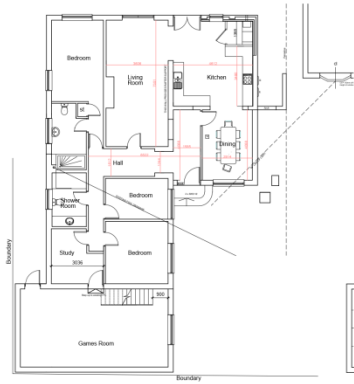

Proposed GF Plan
1:100

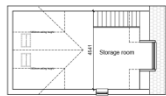

Proposed FF Plan
1:100

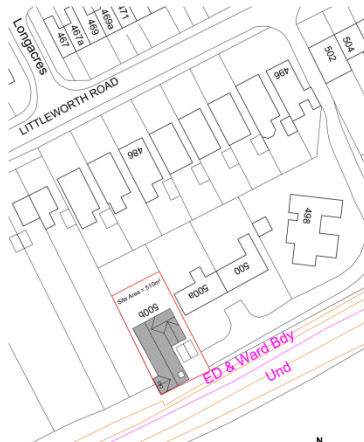

Block Plan
1:100



Proposed West Elevation
As shown

1. Additional garage extension and	MISC.	07/10/20
2. Full floor extension	MISC.	07/10/20
3. Full floor extension	MISC.	07/10/20
4. Full floor extension	MISC.	07/10/20
5. Full floor extension	MISC.	07/10/20
6. Full floor extension	MISC.	07/10/20
7. Full floor extension	MISC.	07/10/20
8. Full floor extension	MISC.	07/10/20
9. Full floor extension	MISC.	07/10/20
10. Full floor extension	MISC.	07/10/20
11. Full floor extension	MISC.	07/10/20
12. Full floor extension	MISC.	07/10/20
13. Full floor extension	MISC.	07/10/20
14. Full floor extension	MISC.	07/10/20
15. Full floor extension	MISC.	07/10/20
16. Full floor extension	MISC.	07/10/20
17. Full floor extension	MISC.	07/10/20
18. Full floor extension	MISC.	07/10/20
19. Full floor extension	MISC.	07/10/20
20. Full floor extension	MISC.	07/10/20
21. Full floor extension	MISC.	07/10/20
22. Full floor extension	MISC.	07/10/20
23. Full floor extension	MISC.	07/10/20
24. Full floor extension	MISC.	07/10/20
25. Full floor extension	MISC.	07/10/20
26. Full floor extension	MISC.	07/10/20
27. Full floor extension	MISC.	07/10/20
28. Full floor extension	MISC.	07/10/20
29. Full floor extension	MISC.	07/10/20
30. Full floor extension	MISC.	07/10/20
31. Full floor extension	MISC.	07/10/20
32. Full floor extension	MISC.	07/10/20
33. Full floor extension	MISC.	07/10/20
34. Full floor extension	MISC.	07/10/20
35. Full floor extension	MISC.	07/10/20
36. Full floor extension	MISC.	07/10/20
37. Full floor extension	MISC.	07/10/20
38. Full floor extension	MISC.	07/10/20
39. Full floor extension	MISC.	07/10/20
40. Full floor extension	MISC.	07/10/20
41. Full floor extension	MISC.	07/10/20
42. Full floor extension	MISC.	07/10/20
43. Full floor extension	MISC.	07/10/20
44. Full floor extension	MISC.	07/10/20
45. Full floor extension	MISC.	07/10/20
46. Full floor extension	MISC.	07/10/20
47. Full floor extension	MISC.	07/10/20
48. Full floor extension	MISC.	07/10/20
49. Full floor extension	MISC.	07/10/20
50. Full floor extension	MISC.	07/10/20
51. Full floor extension	MISC.	07/10/20
52. Full floor extension	MISC.	07/10/20
53. Full floor extension	MISC.	07/10/20
54. Full floor extension	MISC.	07/10/20
55. Full floor extension	MISC.	07/10/20
56. Full floor extension	MISC.	07/10/20
57. Full floor extension	MISC.	07/10/20
58. Full floor extension	MISC.	07/10/20
59. Full floor extension	MISC.	07/10/20
60. Full floor extension	MISC.	07/10/20
61. Full floor extension	MISC.	07/10/20
62. Full floor extension	MISC.	07/10/20
63. Full floor extension	MISC.	07/10/20
64. Full floor extension	MISC.	07/10/20
65. Full floor extension	MISC.	07/10/20
66. Full floor extension	MISC.	07/10/20
67. Full floor extension	MISC.	07/10/20
68. Full floor extension	MISC.	07/10/20
69. Full floor extension	MISC.	07/10/20
70. Full floor extension	MISC.	07/10/20
71. Full floor extension	MISC.	07/10/20
72. Full floor extension	MISC.	07/10/20
73. Full floor extension	MISC.	07/10/20
74. Full floor extension	MISC.	07/10/20
75. Full floor extension	MISC.	07/10/20
76. Full floor extension	MISC.	07/10/20
77. Full floor extension	MISC.	07/10/20
78. Full floor extension	MISC.	07/10/20
79. Full floor extension	MISC.	07/10/20
80. Full floor extension	MISC.	07/10/20
81. Full floor extension	MISC.	07/10/20
82. Full floor extension	MISC.	07/10/20
83. Full floor extension	MISC.	07/10/20
84. Full floor extension	MISC.	07/10/20
85. Full floor extension	MISC.	07/10/20
86. Full floor extension	MISC.	07/10/20
87. Full floor extension	MISC.	07/10/20
88. Full floor extension	MISC.	07/10/20
89. Full floor extension	MISC.	07/10/20
90. Full floor extension	MISC.	07/10/20
91. Full floor extension	MISC.	07/10/20
92. Full floor extension	MISC.	07/10/20
93. Full floor extension	MISC.	07/10/20
94. Full floor extension	MISC.	07/10/20
95. Full floor extension	MISC.	07/10/20
96. Full floor extension	MISC.	07/10/20
97. Full floor extension	MISC.	07/10/20
98. Full floor extension	MISC.	07/10/20
99. Full floor extension	MISC.	07/10/20
100. Full floor extension	MISC.	07/10/20

J Mason Associates
 100 Littleworth Road, Hednesford
 Staff: Mr Matt Hyden
 Project: 500s Littleworth Road, Hednesford
 Drawing Title: Existing Survey & Proposal
 Date: 13.02.2009
 Scale: A1
 Status: As Noted
 Sheet Size: A
 Drawing No: 2446-01