

PROPOSED GROUND FLOOR PLAN
Scale 1:100

KEY:
 Existing structure
 Existing structure to be removed
 Proposed structure

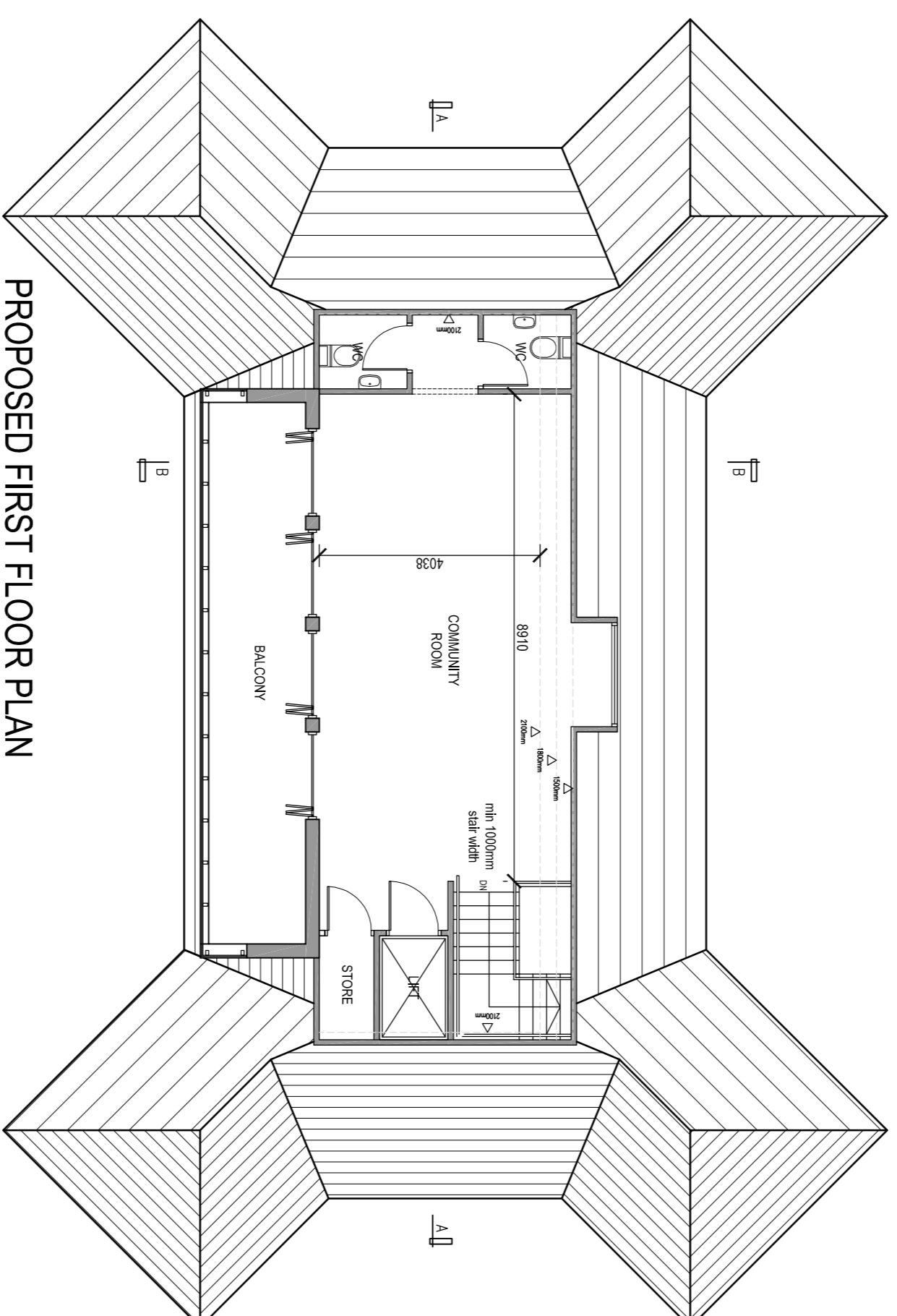

PROPOSED FIRST FLOOR PLAN
Scale 1:100

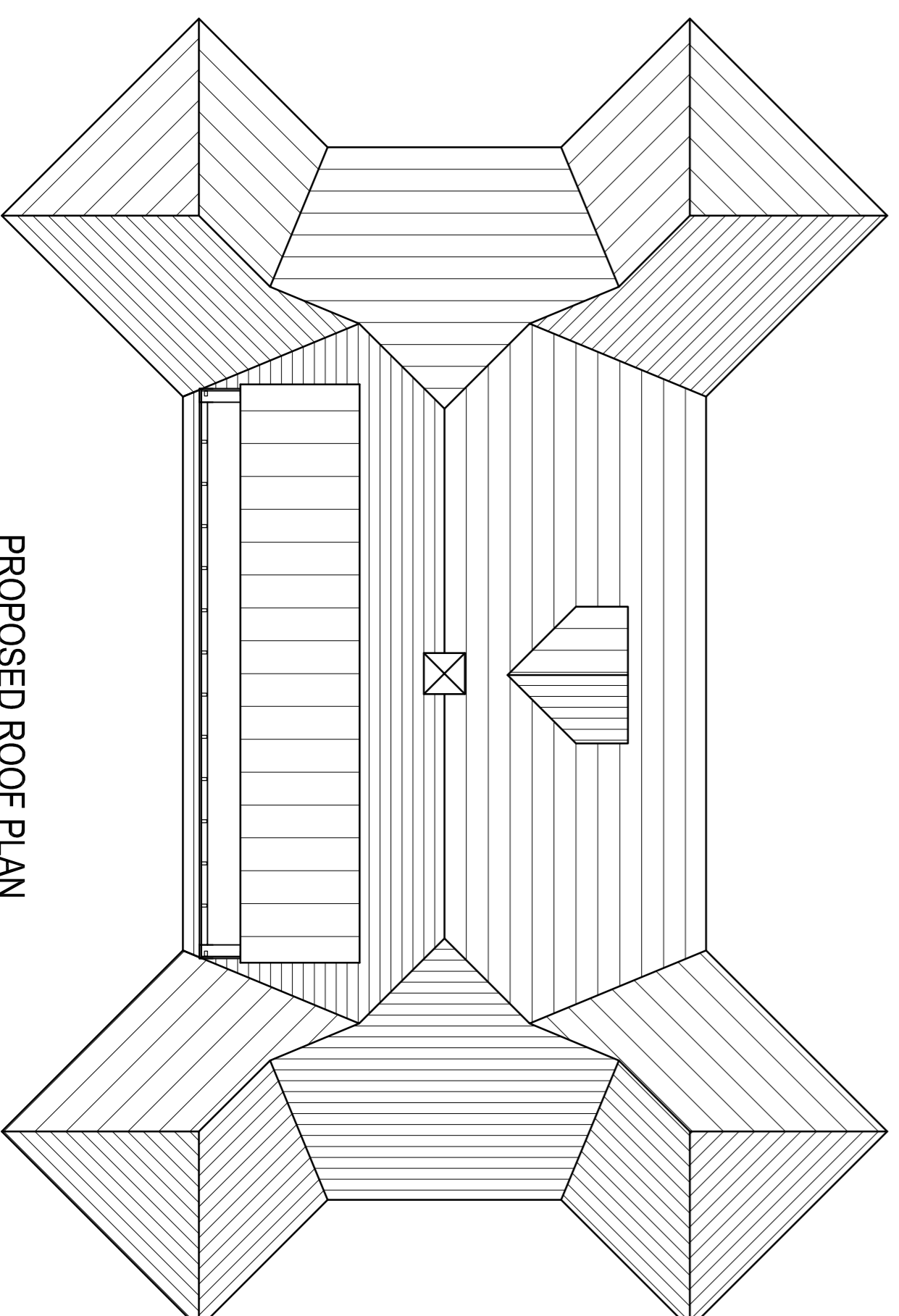

PROPOSED ROOF PLAN
Scale 1:100

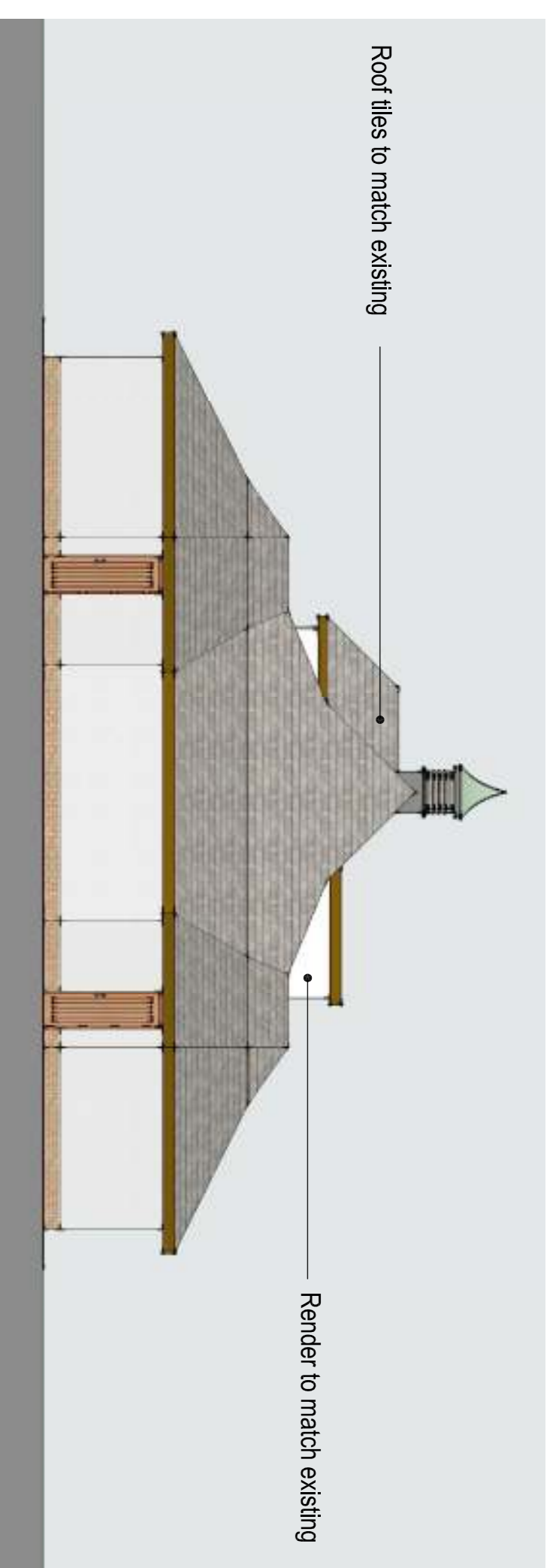

PROPOSED NORTH FACING ELEVATION
Scale 1:100

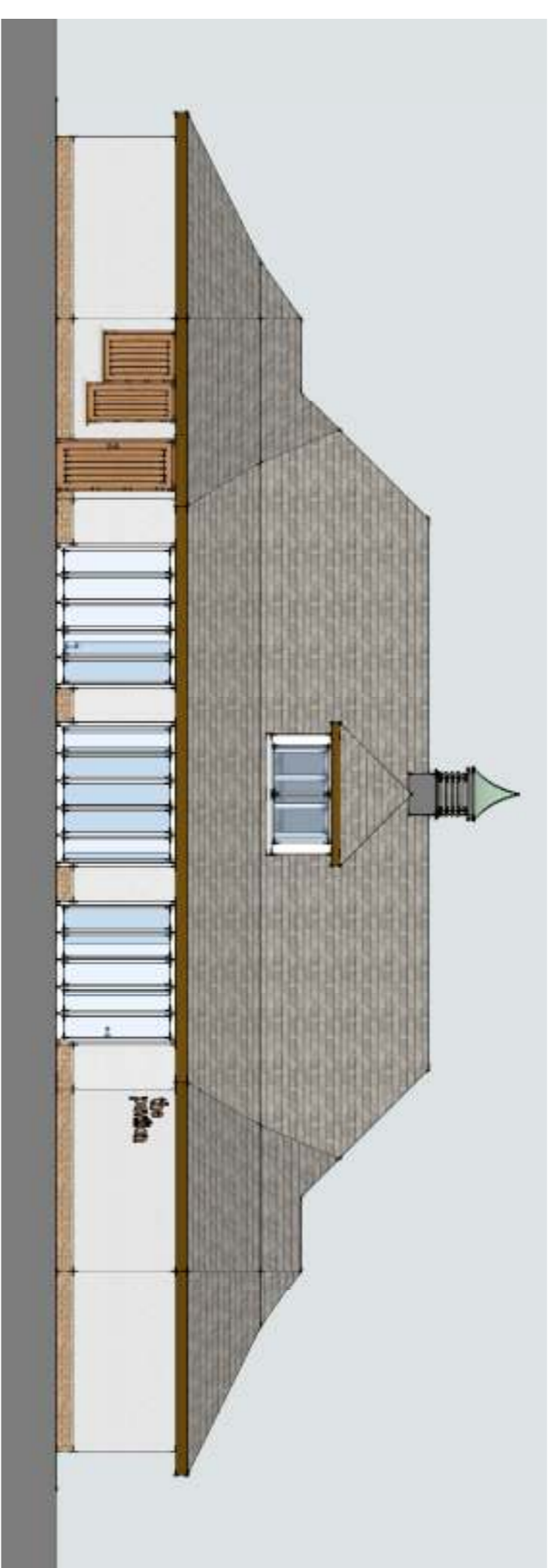

PROPOSED EAST FACING ELEVATION
Scale 1:100

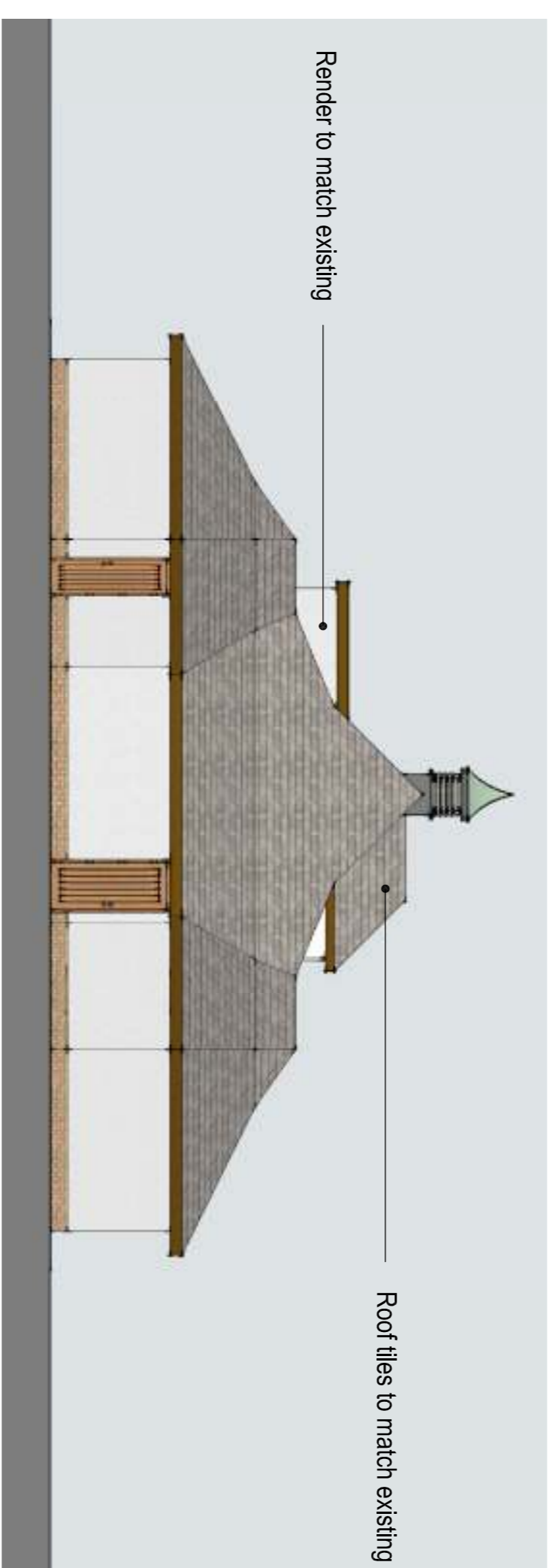

PROPOSED SOUTH FACING ELEVATION
Scale 1:100



PROPOSED WEST FACING ELEVATION
Scale 1:100

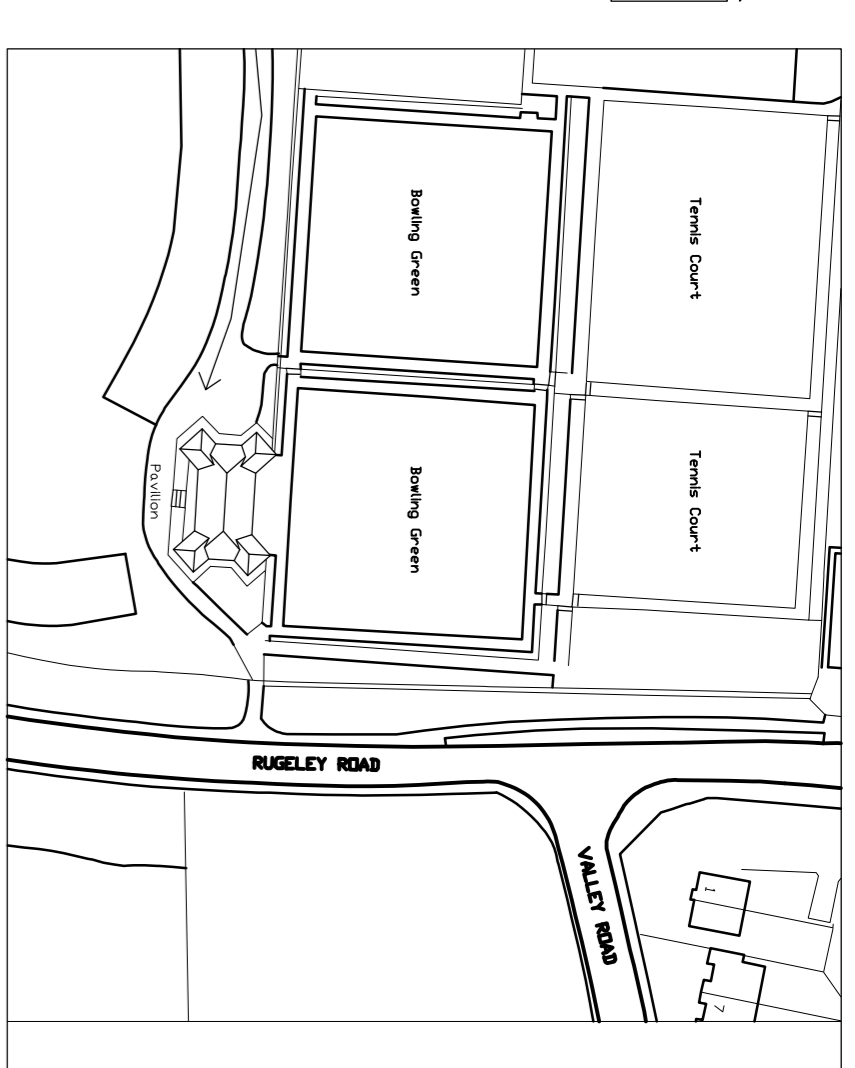

LOCATION PLAN - Scale 1:1250

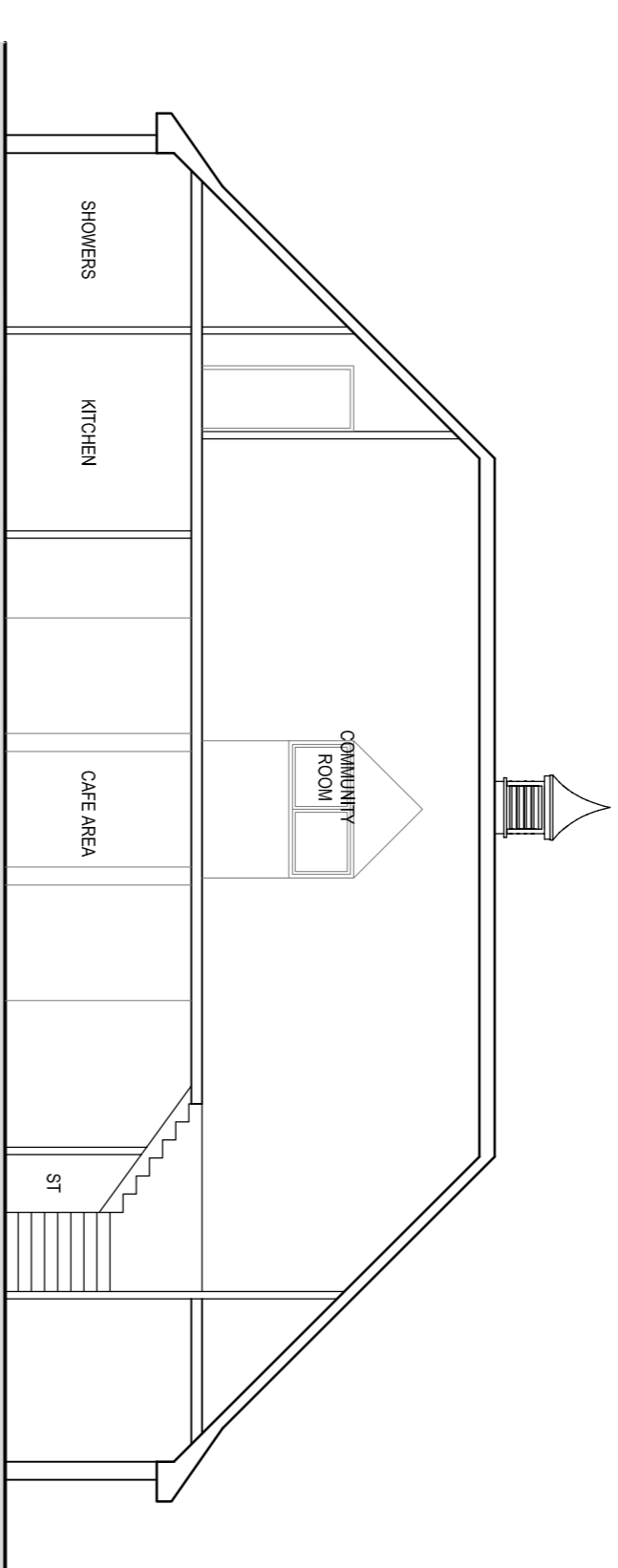

PROPOSED SECTION A-A
Scale 1:100

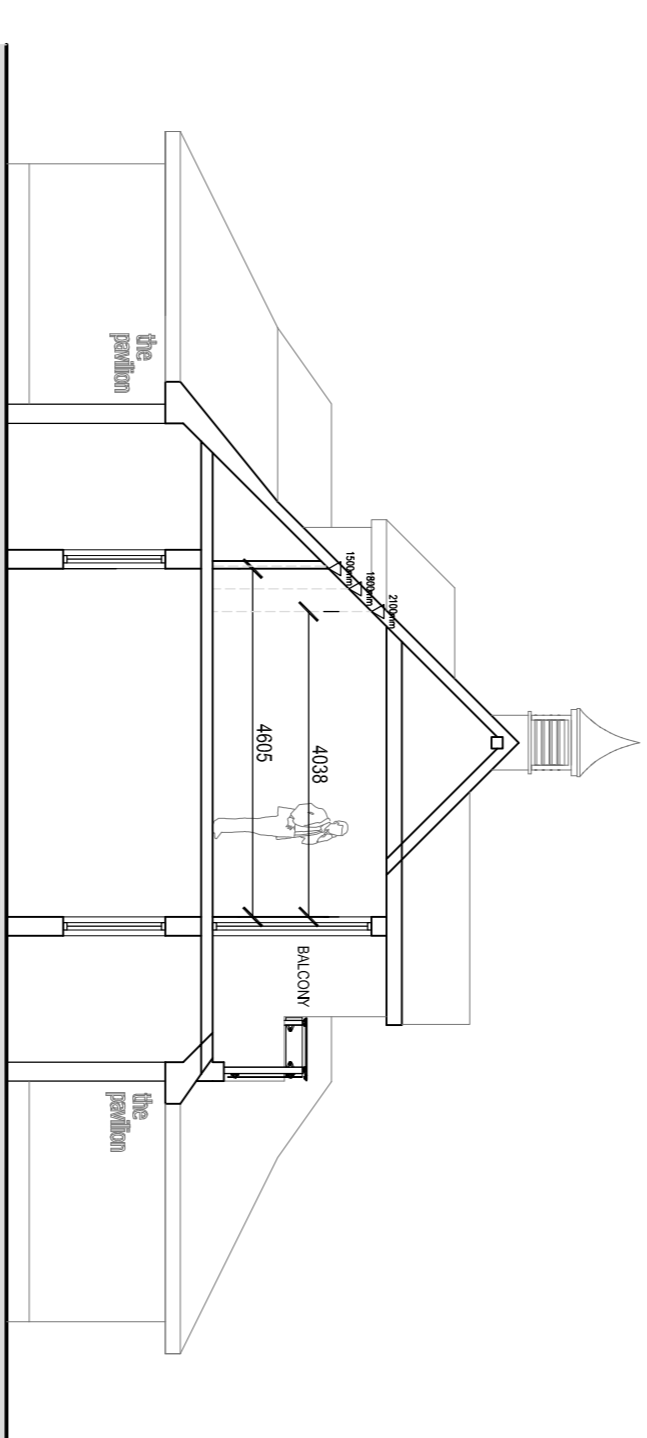

PROPOSED SECTION B-B
Scale 1:100

REVISION / AMENDMENT:	DATE:
D Drawing updated following comments from LABC.	06.06.14
B Materials schedule updated.	20.07.12
A Relocated Dis. WC and add shower and change seating. Oval Park Keepers Kitchen & WC, Relocate Kitchen and increase Cafe Area.	22.07.12

PRELIMINARY

PROJECT:
 Proposed Internal & External Alterations,
 Hednesford Park Pavilion,
 Rugley Road,
 Cannock

CLIENT:
 Cannock Chase Council

TITLE:
 Proposed Floor Plans & Elevations
 Dormer & Balcony Option

SUTTON AND WILKINSON
 CHARTERED ARCHITECTS

Victoria House, 13 New Parkridge Road,
 Cannock, Staffs. WS11 1HW
 Telephone: 01543 465441
 Facsimile: 01543 462469
 e-mail: office@suttonwilkinson.co.uk

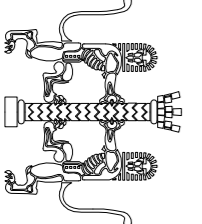

NOTES:

The copyright © of this drawing is vested in the Architect and must not be copied or reproduced without consent.

All Contractors must visit the site and be responsible for taking and checking dimensions relative to their work. Sutton and Wilkinson Chartered Architects to be advised of any variation between drawings and site conditions.

DO NOT SCALE OFF THIS DRAWING.. IF IN DOUBT ASK

SCALE	DRAWN	DATE	SIZE
1:100	ALT	May 12	A1
DRAWING NUMBER			REVISION
2180-05			D